

Community Living St. Marys and Area
presents:

David Pitonyak

St. Marys Golf and Country Club

October 14th & 15th, 2010

Day 1:

9:00am—4:00pm

Beyond “Behaviours”:
Supporting Competence,
Confidence, and
Well-being

Day 2:

9:00am—4:00pm

Toolbox for Change:
Reclaiming Joy, Purpose
and Commitment in the
helping profession

For registration information, contact:
Tina at (519) 284-1400 x 245 or
tritu@execulink.com



Dave has provided consultation and training for individuals, families, and professionals throughout the United States, Canada, Puerto Rico, England and Ireland.

Part of David’s practice involves supporting people with difficult behaviors and supporting the needs of person’s friends, family, and caregivers.

“Behaviors are ‘messages’ which can tell us important things about [a person’s life]. Learning to listen to an individual’s difficult behaviour is the first step in helping the individual to find a new and healthier story”

- Dave Pitonyak

Providing support to people with a developmental disability.



Community Living St. Marys and Area presents:
David Pitonyak at St. Marys Golf and Country Club
October 14th & 15th, 2010

Day 1: 9:00 am-4:00 pm
Registration: 8:30 am

Beyond "Behaviours":
Supporting Competence, Confidence
and Well-Being

Day 2: 9:00 am-4:00 pm
Registration: 8:30 am

Toolbox for Change:
Reclaiming Joy, Purpose and Commitment
in the Helping Profession

Registration Information:

Name: _____

Organization (if applicable): _____

Address: _____

City: _____ Province: _____ Postal Code: _____

Phone: _____

Email: _____

Please identify any dietary needs: _____
(Lunch and Snacks Provided)

Registration Fees:

One Day: \$125

Two Days: \$200

Please indicate which day(s) you wish to attend.:

Day 1: Beyond "Behaviours"

Day 2: Toolbox for Change

Method of Payment:

Cheque Cash

Please make cheques payable to: **Community Living St. Marys and Area**

300 Elgin St. E., PO Box 1618

St. Marys, ON NX4 1B9

*Subsidy may be available for self-advocates

students

parents

Registration deadline is October 1st, 2010. Please fax this completed form to (519) 284-3120
or email to: tritu@execulink.com

Accommodations: Bed & Breakfast ~ Local



Cottage on the Thames

This affordable, riverside cottage is the "natural" choice for family vacations or corporate retreats.

The two lovely, self-contained suites are complemented by the idyllic setting.

Hosts: Mark Morton and Melanie Cameron.

279 Thomas St., St. Marys, ON

Phone: 519-742-8536 or 519-998-1337

Email: bookings@cottageonthethames.com

Website: www.cottageonthethames.com



Hathaway House Bed and Breakfast

Enjoy your stay in a quaint Victorian Queen Anne style home featuring a sitting room, three available bedrooms, outdoor patio and Internet access, all within a soothing and relaxing atmosphere.

Host: Elisabeth Martin

44 St. Andrew St. South, St. Marys, ON N4X 1A4

Phone: 519-284-1137

Email: elisabethmartin@sympatico.ca

Website: www.hathawaybedandbreakfast.com



Mrs. P's B&B

This quiet country retreat is located just outside of St. Marys and fifteen minutes from Stratford. There are four bedrooms at a range of price points to choose from.

Host: Elaine Primeau

1664 Perth Rd. St. Marys, ON N4X 1A3

Phone: 519-284-0242

Website: www.bbcanada.com/10944.html/



Riverside Bed and Breakfast

Twin or queen-sized beds, breakfast, Victorian style, overlooking the Thames River.

Hosts: John and Marie Stevens

96 Robinson St. St. Marys, ON N4X 1A3

Phone: 519-284-0012

Email: reservations@riversidestmarys.biz

Website: www.riversidestmarys.biz



Serendip Bed and Breakfast

Two rooms with a queen bed in each, and one room with two single beds, full breakfast, non-smoking.

Hosts: Eloise & Ray Hagerman

282 Elgin St. W., St. Marys, ON N4X 1A2

Phone: 519-284-3612

Email: serendip@hagerman.ca

Website: www.serendip.ca

Bed & Breakfast Con'd ~ Local



Snuggle Inn on the River

A private cottage with bed and breakfast accommodations.

53 Thomas St., St. Marys, ON

Phone: 1-800-461-6450

Website: www.queensinnstratford.ca



Sunset Cottage Inn

A fully furnished cottage available daily, weekly, monthly. Here you will find the advantages of your own private cottage with the convenience of housekeeping services and breakfast served right next door all day at the Sunset Diner.

Hosts: Leslie and David Steward

343 Queen St. W., St. Marys, ON N4X 1C2

Phone: 519-284-1040

Email: cottage@sunsetcottageinn.com

Website: www.sunsetcottageinn.com

Inns ~ Local



Stone Willow Inn

Stone Willow Inn boasts 25 comfortable guest rooms and suites; larger rooms are available with balconies and suites with whirlpool baths. The attached Wildstone Bar and Grill serves quality food at competitive prices.

940 Queen St. E, St. Marys, ON N4X 1B3

Phone: 1-800-409-3366 or 519-284-4140

Email: info@stonewillow.com

Website: www.stonewillow.com



Westover Inn

Westover Inn began as a limestone Victorian mansion, built in 1867 by William and Joseph Hutton. Over a century later, the Inn offers 22 charming guest rooms, two unique dining rooms and an outdoor patio serving exceptional regional cuisine. All of this set amid 19 acres of beautifully landscaped grounds. Every occasion is special at Westover!

300 Thomas Street, St. Marys, ON N4X 1B1

Phone: 1-800-COTTAGE or 519-284-2977

Email: reservations@westoverinn.com

Website: www.westoverinn.com

* When booking rooms, please mention 'David Pitonyak' for the reduced rate*

Map – St. Marys Golf & Country Club

769 Queen Street East, St. Marys, ON N4X 1B6 Phone: 519.284.3704

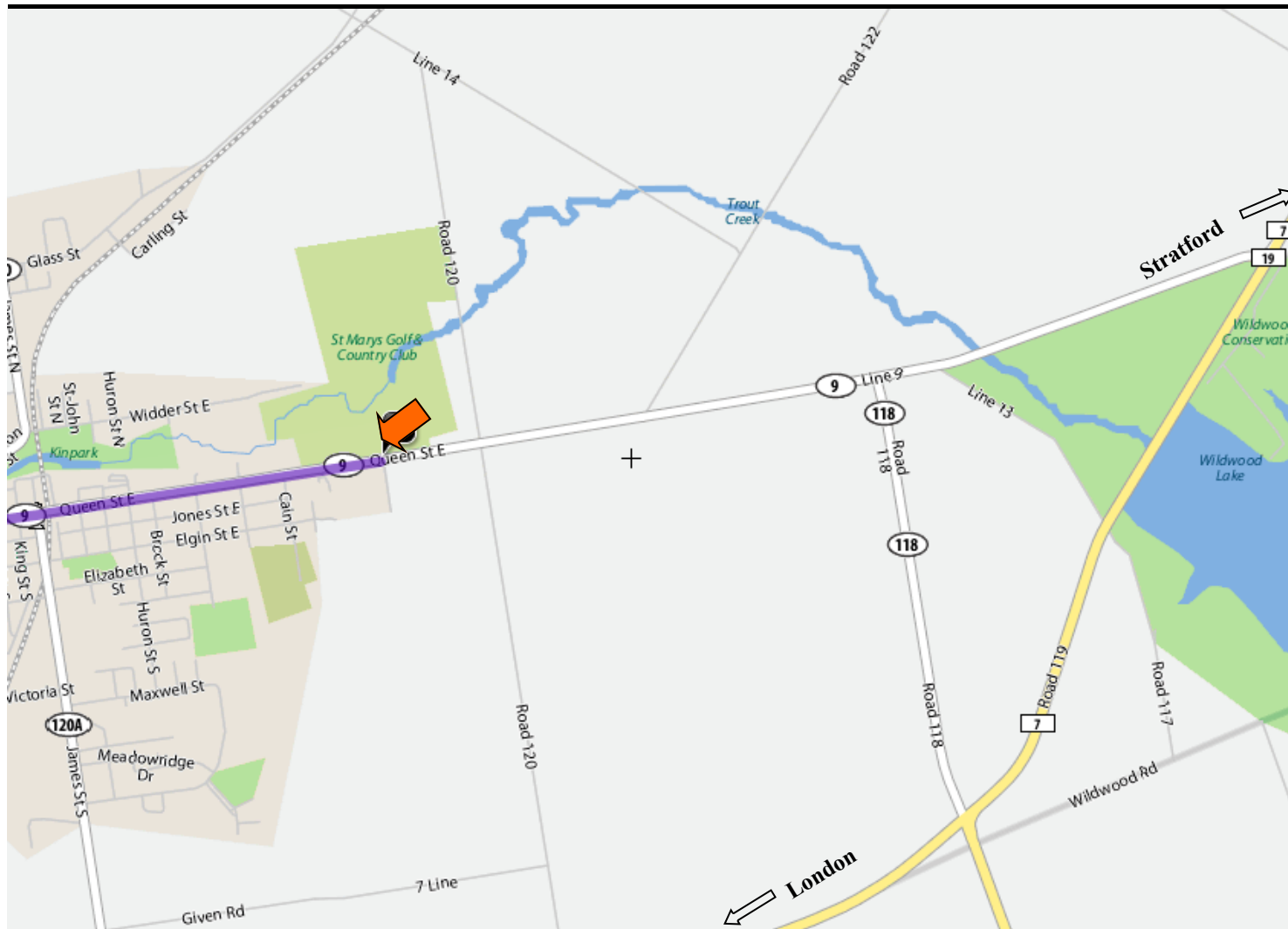

Surrounding Areas:

Stratford, Ontario

Stratford is situated on the Avon River in Perth County in Southwestern Ontario and is home to approximately 31,000 people. When the area was first settled in 1832, the town site and the river were named after Stratford-upon-Avon, England, of Shakespearean fame. Stratford was incorporated as a town in 1859 and as a city in 1886. The swan has become a symbol of the city of Stratford; each year twenty-four white swans and two black swans are released into the Avon River.

Stratford's economy took a major turn when the Stratford Shakespeare Festival began in 1953. The annual Stratford Festival now draws hundreds of thousands of theatre-goers and tourists to the area. The world-renowned Festival shows works in four theatres throughout the city: the Festival Theatre, the Avon Theatre, the Tom Patterson Theatre and the Studio Theatre. St. Marys Golf & Country Club is only a 15 minute drive from downtown Stratford.

London, Ontario

London, the seat of Middlesex County, is situated along the Quebec City-Windsor Corridor with a metropolitan area population of 457,720. London is located at the forks of the non-navigable Thames River, halfway between Toronto, Ontario and Detroit, Michigan. London and the surrounding area (roughly, the territory between Guelph and Windsor) is collectively known as Southwestern Ontario. St. Marys Golf & Country Club is located only 30 minutes North of London.

Kitchener-Waterloo

Kitchener was known as the Town of Berlin from 1854 until 1912 and the City of Berlin from 1912 until 1916. Now known as Kitchener, the metropolitan area, which includes the neighbouring cities of Waterloo and Cambridge is home to approximately 450,000 people. St. Marys Golf & Country Club is located only 45 minutes southwest of the Kitchener-Waterloo area.